

# PURLEY HALL

## Drawing Room

The walls are Paper and Paints Ref: PP27-4-18RBB absolute matt emulsion.

**Please buy paint from Paper & Paints, 4 Park Walk, London, SW10 0AD.**

The woodwork is Farrow & Ball 'Slipper Satin' estate emulsion.



## Sitting Room

The walls and woodwork are Farrow & Ball 'Clunch' estate emulsion.



## Reception Hall/Dining Room

Please note these areas may NOT be painted.



## Red Bedroom

The walls are Farrow & Ball 'Joa's White'.



## Blue Room

The walls are Farrow & Ball 'Dimity'.

The woodwork is Dulux 50% 'Barley White'/50% 'White'.



### Green Room 1

The walls are Dulux 'Barley White'.

The woodwork is Dulux 50% Barley/50% White.

The ceiling is Dulux 'White' matt emulsion.



### Green Room 2

The walls are Dulux 'Barley White'.

The woodwork is Dulux 50% Barley/50% White.

The ceiling is Dulux 'White' matt emulsion.



### Jack's Bedroom

The walls are unknown (Please enquire)

The woodwork is unknown (Please enquire)

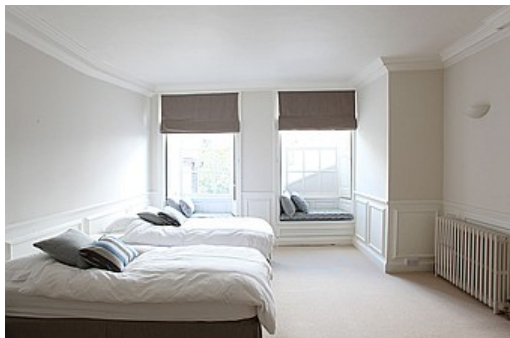

## Harry's Room

This room May NOT be decorated



## Master Bedroom

The walls are Farrow & Ball 'Strong White'.

The woodwork is Farrow & Ball 'Slipper Satin'.

The floor is Farrow & Ball 'Slipper Satin'.

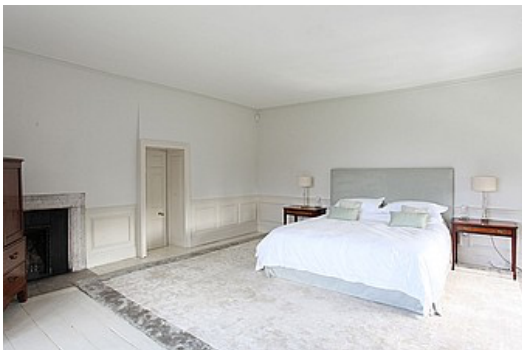

## Master Bathroom

The walls are Farrow & Ball 'Slipper Satin'.

The floor is Farrow & Ball 'Slipper Satin'.



## Bathroom

The walls are Little Greene Paint Company 'French Grey'.

The woodwork is unknown (please enquire).



### Please Note:

All paint brushes / rollers etc need to be cleaned outside in the courtyard to avoid paint going into the cesspit.

Any queries do contact Light Locations on [info@lightlocations.co.uk](mailto:info@lightlocations.co.uk)

Information correct as of November 2020.